Pedigree for Hines Hill Ebony

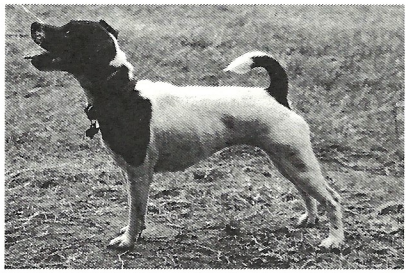

- Hines Hill Ebony (227-15A) 09/12/14 12.5" b/w smooth
  - Hines Hill Baylor (197-08A) 10/07/06 13.5' b/w smooth
    - Skytop Squire (1693-99A) 11/30/98 12.75' tri smooth
      - Fox Run Dagger (1291-96A) 10/17/95 12.5' tri rough
        - Camelot Derby (587-92A) 12/08/91 12.75' tri br
          - Fox Run Kirby (172-88A) 13.5' tri br
          - Foxmere Demi (315-90A) 11.75' tri rough
        - Kenterfox Hassell (192-93E) 12.75' t/w smooth
          - Flint (Middleton) 14.5' tri rough
          - Judy (K. Gould) 14' tri brkn
      - Pepperwood Spriggan (593-97A) 04/26/96 12' tri rough
        - Fox Run Trek (554-93A) 14' tri rough
          - Tek of Windermere (192-89E) 11.75' t/w rough
          - Heliwar Chance (114-86E) 13' t/w brkn
        - Sadie (102-95A) 13.5' t/w smooth
          - Kenterfox Toby
          - Kenterfox Patches
    - Hines Hill Paige (952-04A) 05/04/02 12.75' b/w brkn
      - Sandy Acres Bull (1100-00A) 06/05/99 12.75' t/w rough
        - Briarpatch Rio (1516-96A) 10/24/95 13.5' t/w smooth
          - Maven's Tailor (129-87E) 13.5' t/w smooth
          - Briarpatch Honey (680-93A) 11/28/92 12.5' t/w rough
        - Hines Hill Shocker SI (1630-98A) 05/15/97 13' t/w rough
          - Fox Run Shocker (243-94A) 13.25' t/w brkn
          - Stephanie (147-96A) 13.5' tri brkn
      - Hines Hill Cierra (586-02A) 05/03/99 13.25' b/w brkn
        - Lunstarr Bossman (438-97A) 02/02/96 14.75' b/w brkn
          - Gin (Jones) (752-95W)
          - Lunstarr Reba (1058-99A) 01/04/96 10.5' t/w brkn
        - Fox Run Heather (1780-98A) 10/23/97 12.5' t/w brkn
          - Stryder Arrow (224-97C) 01/18/96 13' t/w brkn
          - Fox Run Last Chance (1031-95A) 12.5' rough tri
  - Hines Hill Casmine (27-13A) 01/25/07 13.25' b/w smooth
    - Hines Hill Canyon (432-05A) 12/31/03 12.75' b/w brkn
      - Lost Creek Angus (26-04A) 12/08/01 13.5' b/w brkn
        - Foxfield Garth (65-93A) 02/07/92 12.75' tri sm
          - Foxfield Flex (302-90A) 12.5' t/w rough
          - Rushill Bracken (469-93E) 13' tri smooth
        - Lost Creek Peaches (191-00A) 02/28/98 11.5' b/w brkn
          - Rushill Marten (692-98E) 03/09/97 12.25' b/w smooth
          - Lost Creek Willow (185-94A) 11.5' tri brkn
      - Hines Hill Scarlett (1696-97A) 08/20/96 12', Tricolor, Broken
        - Red Oak Reggie (179-95A) 01/29/84 13' tri brkn
          - Button Top Jay (184-90A) 04/11/89 13.25' tri rough
          - Button Top Charlsey (606-93A) 13.5' tri rough
        - Stephanie (147-96A) 13.5' tri brkn
          - Paxton Bitter (570-94E) 12.5' t/w rough
          - Button Top Bonnie (399-93A) 14.5' t/w smooth
    - Hines Hill Jasmine (1195-02A) 12/10/99 13.25' tri smooth
      - Briarpatch Rio (1516-96A) 10/24/95 13.5' t/w smooth
        - Maven's Tailor (129-87E) 13.5' t/w smooth
          - Anderson's Poacher 12.5' wh smooth
          - Maven's Tan (388-84GB) 13' t/w brkn
        - Briarpatch Honey (680-93A) 11/28/92 12.5' t/w rough
          - Briarpatch Bo (258-92A) 06/14/91 12.5' tri br
          - Briarpatch Hanna (237-92A) 13' t/w smooth
      - Fox Run Heather (1780-98A) 10/23/97 12.5' t/w brkn
        - Stryder Arrow (224-97C) 01/18/96 13' t/w brkn
          - Windermere Titan (239-92A) 13' t/w rough
          - Boggsborough Tigger (1192-95A) 01/06/94 13.5' tri smooth
        - Fox Run Last Chance (1031-95A) 12.5' rough tri
          - Foxfield Flex (302-90A) 12.5' t/w rough
          - Heliwar Chance (114-86E) 13' t/w brkn

JACK RUSSELL TERRIER CLUB OF AMERICA
THE JACK RUSSELL TERRIER
PRESERVE & PROTECT & WORK